

SHAW HOUSE

CRANBROOK



Shaw House

Angley Road
Cranbrook
Kent TN17 2LE

This magnificent property forms part of the former Willesley House, built in the early 18th century. Between 1864 – 1870, the painter J.C. Horsley commissioned architect Richard Norman Shaw to convert and extend this historic attached property which boasts fine examples of the influences that defined the architect. Features abound from the gable detailing, tilehangings, tall chimney stacks, incised ceiling patterns and a marvelous peacock with eyes and tail feathers made of green bottle glass bases under the gable end with the inscription "except the Lord build the house, they labour in vain that build it", to name but a few.

The rooms are generously proportioned, with a magnificent oak panelled drawing room with original leaded windows and a substantial inlenook fireplace which overlooks the pretty lawned garden to the rear.

- Attached Grade II* Listed Property
- Great Historical Interest
- Stunning 30' Panelled Drawing Room
- Bespoke Fitted Kitchen/Breakfast Room
- Master Bedroom with Ensuite
- Two Further Bedrooms with Ensuite
- Fourth Bedroom and Family Bathroom
- Family Room/Fifth Bedroom
- Study/Storage Room
- Gravelled Courtyard and Rear Garden
- Off Road Parking
- Cranbrook School Catchment Area





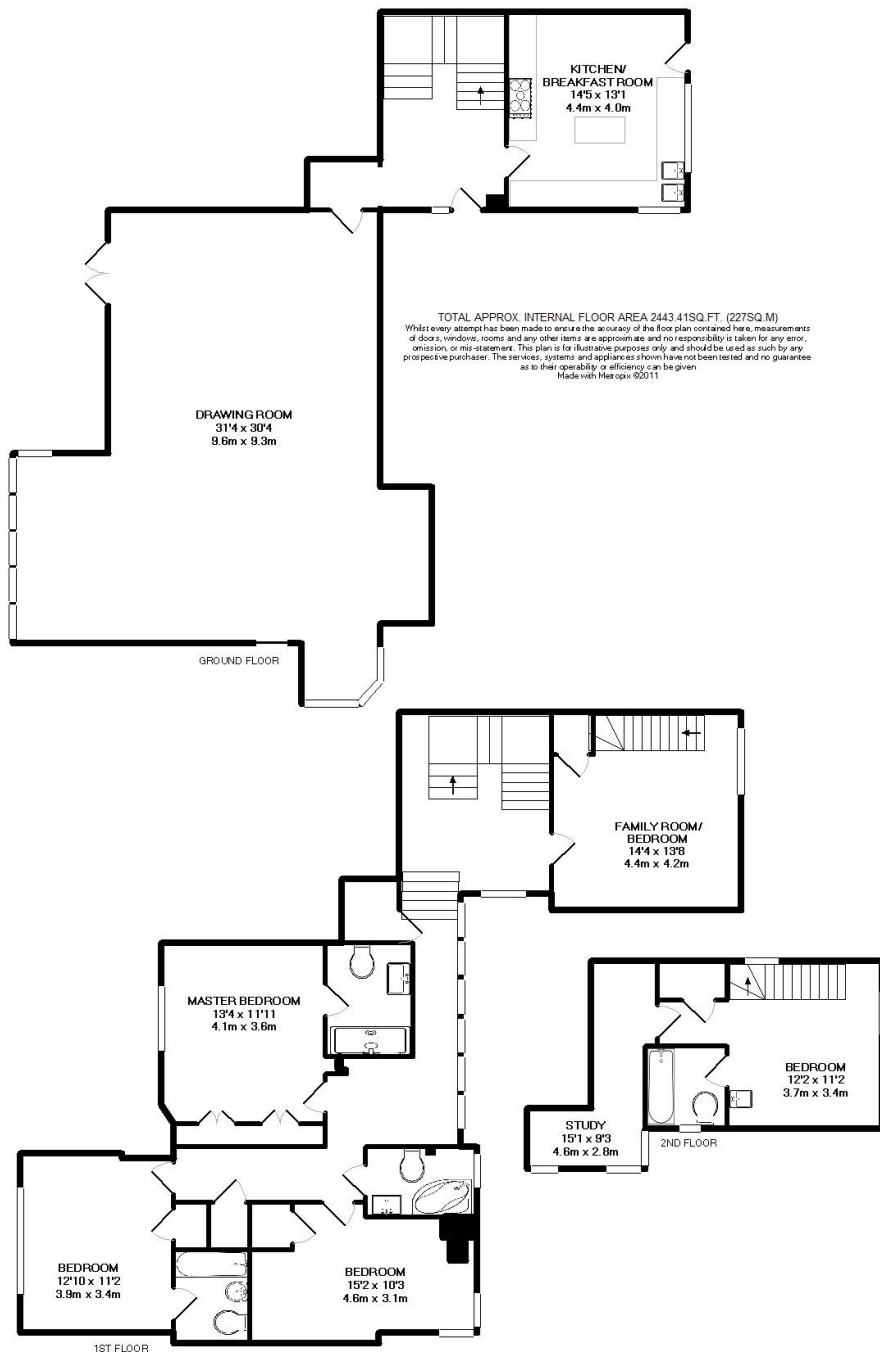

DIRECTIONS

With our offices on the left, turn right into Carriers Road, follow this road bearing left into Oatfield Drive. At the 'T' Junction turn right onto Angley Road. The driveway to Shaw House can be found on the right, indicated by our For Sale sign.

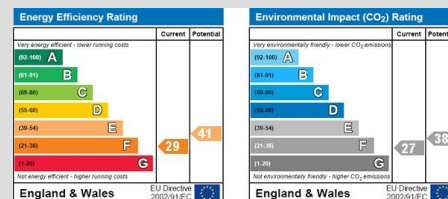

PRICE GUIDELINE **£595,000** FREEHOLD

H&H
HARPERS AND HURLINGHAM

The Corner House, Stone Street
Cranbrook, Kent TN17 3HE
Tel: 01580 715400
Fax: 01580 715122
Email: enquiries@harpersandhurlingham.com
Web: www.harpersandhurlingham.com

Misrepresentation Act 1967. This brochure and the descriptions and measurements herein do not constitute representation and whilst every effort has been made to ensure accuracy, this cannot be guaranteed.